

RESIDENTIAL CAR CHARGING STATION SUBSIDY APPLICATION

This program is designed to promote and support electric vehicles. Residential car charging station subsidies are available for 2021 on a first come, first serve basis until funding for the year is exhausted.

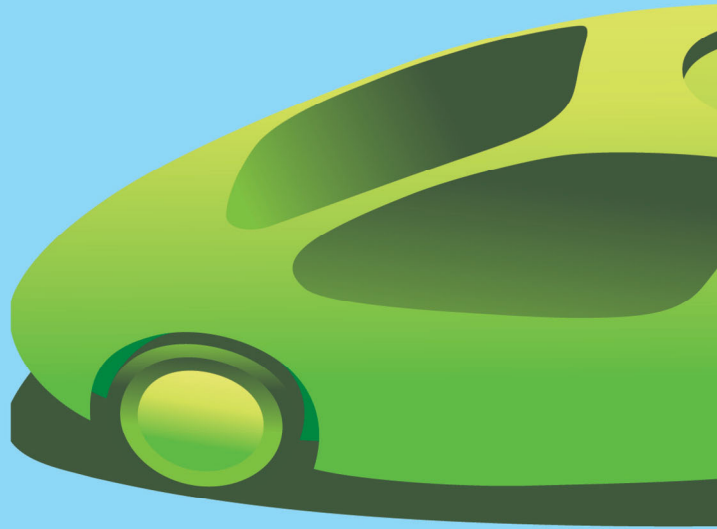

1. Any SNTMA member employee may apply to receive a \$500 residential car charging station subsidy through this program providing their employer is an SNTMA member.
2. Qualified applicants must be registered with the Sacramento Commuter Club at <http://www.sacregion511.org> and provide an email address.
3. Due to the limited number of funds, Residential Car Charging Station Subsidies will be awarded on a first come, first serve basis.
4. As a condition of funding, recipients will upload a photo of the installed charging station to the SNTMA website and a photo of the installed charging station to be posted on the SNTMA website and Facebook page. The receipt for the charging station must be dated within 90 days of the subsidy request.
5. This subsidy cannot be combined with any other transportation subsidy.
6. Only one residential car charging station per SNTMA member company employee household.
7. Subject to SNTMA Board of Directors approval.